



---

## Bathing Establishment Fact Sheet

Name of bathing establishment	MARUSCA
Address	Viale Europa 64
City	55041 Lido di Camaiore (LU)
Contacts	Tel +39 0584617280
Website	<a href="https://www.bagnomarusca.it">https://www.bagnomarusca.it</a>

**TESTED BY:** [Handy Superabile Social Promotion Association](#) in summer 2023

**Please note** The following information refers to the date of verification shown at the bottom of each sheet. **The Association** is not responsible for any significant changes made by the property after the visit.

### Summary

Bathing establishment fact sheet.....	1
Arrival at the property.....	2
Private/public parking.....	2
pathway from the car park to the main entrance.....	3
Reception 3	
Bar/restaurant.....	4
Internal pathways and common services.....	5
Internal pathways.....	5
Toilet and shower for guests with reduced mobility.....	6
Changing room.....	7
Beach.....	8
Children's play area.....	9
Swimming pool.....	10
Medical practices/healthcare facilities.....	11

---

Project carried out with the contribution of the





**Arrival at the property**

**Private/public parking**

Presence of private parking	NO
Presence of parking space reserved for people with disabilities	YES in public parking about 30 meters away
Public parking nearby	YES
Type of public parking floor	asphalt
	
	





### Pathway from the car park to the main entrance



Route from the car park to the entrance	flat
There are indicators and tactile maps	NO
Useful width of door/entrance gate	Above 90 cm

### Reception

Umbrella booking system	<input checked="" type="checkbox"/> Via the web with whatsapp <input checked="" type="checkbox"/> By phone <input checked="" type="checkbox"/> On-site
Presence of multilingual staff	YES
Presence of plant map with legend of services present	NO
Presence of visual-tactile map	NO
Bulletin board/information panels with an average height of 130 cm in a well-lit area and a font size of at least 14 dpi with a contrast ratio greater than 4.5:1	NO
The staff followed a training course on welcoming people with different disabilities	NO



**Bar/restaurant**

Type of venue	Bar/restaurant
Access to the premises	From the walk through a second entrance and via ramp length 480 cm, width 1 cm 1 0 slope 4 % no handrails while the outdoor veranda accessible on the flat but on a sandy bottom
Useful width of door/entrance gate	83 cm
Bar counter	Above 100 cm
Types of tables	4-shank
Space under floor tables	68 cm
Multilingual menu	YES
Large print menus	YES
Braille menu	NO
Table service for people with disabilities	YES
Availability of foods for celiacs	<input type="checkbox"/> bread, pasta, biscuits, ice cream <input checked="" type="checkbox"/> <input checked="" type="checkbox"/> <input checked="" type="checkbox"/> <input type="checkbox"/> pre-packaged foods
	



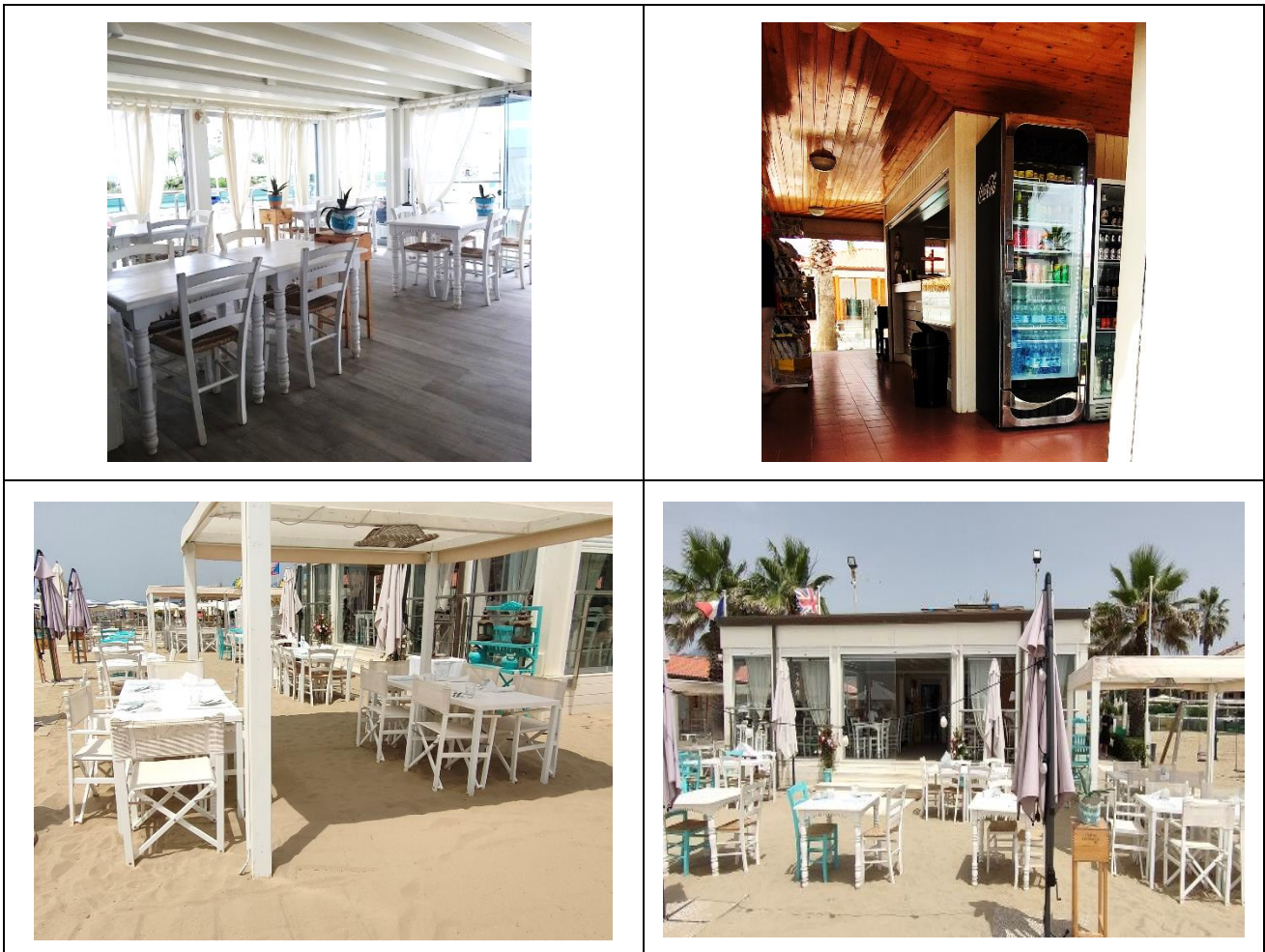

### Internal pathways and common services

#### Internal pathways



Indicate whether the entrance-beach connection routes are flat or with ramps in addition to those already described

Obstacle-free courses







### Toilet and shower for guests with reduced mobility

Number of <b>accessible toilets</b> for guests with reduced mobility	1
Access to the premises	via ramp length 480 cm, width 110 cm slope 4 % (see restaurant)
Usable width of the entrance door	80 cm
Toilet height	50 cm
Toilet seat with open front tooth	NO
Support handles	to the right of the toilet
Flexible shower on the side of the toilet	YES
Free space on the sides of the toilet	left 24 Cm right 100 Cm frontal 71 Cm
Electric doorbell/telephone	YES
Washbasin with space underneath for wheelchair approach	69 cm
Height from the ground lower edge mirror	132 cm
Baby changing table	NO
	
<b>Accessible shower</b> available for guests with reduced mobility	YES in common with the toilet room



Type of shower	open type
Floor-level shower	YES
Shower chair	missing
Support handle	missing
Presence of shower head or sliding rails	With flexible hand shower that can be reached by a seated person
Electric doorbell/telephone	YES
	



### Changing room

Changing room accessible to guests with reduced mobility available	NO
--	----





**Beach**

Type of beach	sand
Beach access	flat
Walkway to reach the umbrellas	YES
Type of walkway	PVC
Width of the walkway	90 cm
	
Also removable platform between the walkway and the umbrella station to facilitate the passage and parking with the wheelchair	YES
Amphibious chair available for bathing people with reduced mobility owned or through bathing associations	YES





**Children's play area**

Children's play area

inaccessible to children with reduced mobility due to sandy bottom





**Swimming pool**

The property has a swimming pool	YES
Access to the swimming pool	flat and foot wash with a short descent and ascent
Useful width of the entrance gate	Above 90 cm
Access to the pool	with ladder and step ladder in the whirlpool tub equipped with handrails
Tank depth	120 cm and 90 cm whirlpool
Bathing aids for guests with reduced mobility	amphibious chair

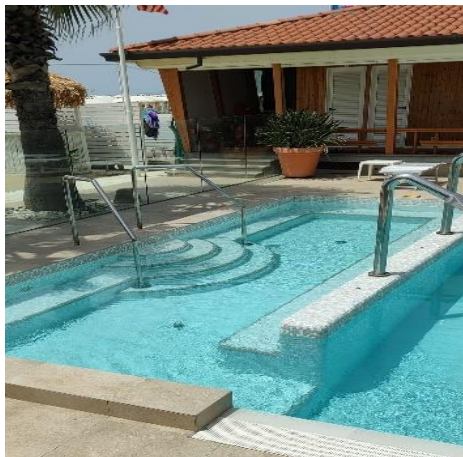

Project promoted by



Regione Toscana

### Medical practices/healthcare facilities

Hospitals near the property	<b>Ospedale Versilia</b> SS 1, 335, 55049 Camaiole LU Telephone: 0584 6051
Other healthcare facilities	<b>Casa della Salute</b> viale Oberdan, 28 c/o hospital pavilion tel. Tel. 0584.605200 <b>Emergency medical service</b> – Via Sarzanese, 155 CamaioleTel. 0584 616775 <b>Dialysis service c/o Croce Verde</b> Viale Italico angolo via Risorgimento Forte dei Marmi Tel. 05848401 ASL

TESTED BY: [Handy Superabile Social Promotion Association](#) in summer 2023

Project carried out with the contribution of the



Presidenza del  
Consiglio dei Ministri  
Ministro per la disabilità